

LOCAL LINKS

www.locallinksmedia.co.uk

www.facebook.com/locallinksmagazine

ISSUE 137

FREE

CLIMATE CARE

Big or small changes to help

MOTHER'S DAY

Make a beautiful spring blooms gift

WIN 12 MONTHS OF LAWN TREATMENTS from GreenThumb

Check out our

What's On Guide

full of local and community events

Your independent, free local magazine

Delivered free to Alrewas, Barton under Needwood, Fradley, Rangemore, Tatenhill & Yoxall



Honey
Pure & simple planning



PURE AND SIMPLE PLANNING THAT PROTECTS WHAT MATTERS MOST.

Put your estate and lifetime wealth in good hands.

- Wills
- Lasting Power of Attorney
- Trusts
- Probate & Estate Administration
- Funeral Plans

Your local Consultant, Nicki Evans, based in Barton-under-Needwood will be happy to visit you for a 'no obligation consultation' in the comfort of your own home, at a time that is convenient for you.

Nicki will listen to your concerns, assess your current estate planning requirements and discuss any areas where you may be exposed.

Please contact Nicki today for an appointment using the link or number below.

Nicki Evans

Your local Estate Planning Consultant

0800 993 0427

www.honeyfriends.co.uk/nickievens



A Gift
For You
20%
Discount

Please present this leaflet for a 20% discount on Honey Legal estate planning products and a free Will consultation.

LOCAL LINKS



7



11



15

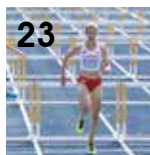

23

Dear Readers,

What a lot of rain we've had, but thankfully recently a few beautifully sunny days too! It is certainly beginning to feel like spring is springing! We didn't seem to get much of a winter though, which is worrying. If you'd like to start making a positive impact on the climate, we've got some tips in this issue.

Mothers' Day is around the corner and if you're stuck for an idea of what to buy, we have a super DIY gift idea that will certainly win you brownie points!

If like us you get caught out by Pancake Day every year, then this is your heads up warning this year it's Tuesday 25th of February! You're welcome! We've even included a recipe on the website for you so that you can be sure to be prepared!

All best wishes,

The **LOCAL LINKS** team

niche
architecture

- Extensions ■ Conversions ■ Commercial Buildings
- New Builds ■ Self Builds
- Planning Applications ■ Building Regulations

Call us on 01283 499451

www.nichearchitecture.co.uk

enquiries@nichearchitecture.co.uk



Next issue deadline:

Tue 3rd March

Next issue out from:

Wed 11th March

This magazine
delivered free to:

Airewas,
Barton,
Fradley,

Rangemore,
Tatenhill &
Yoxall

We also deliver a
magazine free to:

Branston,
Brizlincote Valley,
Rolleston,

Stretton &
Walton on Trent

DISCLAIMER - The accuracy or content of any advertisement is not warranted by Local Links Media, nor do Local Links Media endorse or guarantee any of the products or services advertised, except any advertisement expressly relating to our services. We are not to be held responsible for any inaccuracies in the adverts nor to any consequences arising from inaccuracies. We are not to be held responsible for error in printing, damage or loss. It is the advertisers responsibility to ensure conformity with the Trades Descriptions Act 1975; Business Advertisements Disclosure 1977; Sex Discrimination Act 1975; and consumer Credit Act 1974. All artwork created by Local Links Media remains the property of Local Links Media and therefore must not be used in any other media without permission, as this is a breach of copyright laws.



ISSUE 137

SALES

Heather Digby
Sarah Deakin

DESIGN

Liona Baldwin

ACCOUNTS

Jan Evans

01283 564608

local@locallinksmedia.co.uk

Local Links Media,
Suite 29,
Anglesey Business Park,
Anglesey Road,
Burton-on-Trent,
DE14 3NT

www.locallinksmedia.co.uk

[facebook.com/
locallinksmagazine](https://facebook.com/locallinksmagazine)



CONTRIBUTORS

Including: Angela Sargent,
GreenThumb, Smith
Partnership



You can rely on a Worcester...

The only gas boiler manufacturer to be awarded **Which? Best Buy** for six years running!

...and you can rely on **Boschy Heating** to install them.

10

MONTHS

INTEREST-FREE FINANCE
ON NEW WORCESTER BOILERS



WORCESTER
Bosch Group
Accredited Installer





- Heating repairs
- Replacement radiators etc.
- Leaking pipes repaired
- Controls replaced

- New taps & general plumbing repairs
- Free quotations & no call out charge*
- Gas safety inspections & certificates
- and much more!...

*excludes diagnostic work

Which?

Trusted trader

W: WWW.BCOSYHEATING.CO.UK

E: SERVICE@BCOSYHEATING.CO.UK

01283 713592



BLAKENHALL PARK

High Quality modern Offices, Storage and Containers in beautiful rural settings

Fed up with the city? GO GREEN!

- Enjoy Barn Converted offices with original features
- Benefit from ample parking for your staff and visitors
- Secure site with CCTV • Comfort heating/air conditioning
- Flexible container/storage options



www.blakenhallpark.co.uk

Blakenhall Park, Barton under Needwood, Burton on Trent, DE11 8AJ.
Tel: 01283 713 901 Email: info@blakenhallpark.co.uk

FAULTY OR BROKEN UPVC LOCKS?

CALL THE EXPERTS

Friendly, professional, experienced
Local Burton company, established for 16 years

We fit, open, repair or upgrade all:

- uPvc type locks
- Wooden door locks, mortice etc
- Aluminium door locks
- Window locks
- Composite door locks
- Garage door locks



Access Locksmiths

01283 686123

All work fully guaranteed
Read our 5* reviews on Yell and Google



www.access-locksmith.co.uk

Cash4Clothes4You

**Bring your bags to our Burton depot
Best prices in the area!**

Burton Upon Trent
Unit 2
Manor Trading Estate
Hawkins Lane
Burton Upon Trent
DE14 1QX



£4.50 per 10
Lbbs
Excess over 100
lbbs free

YES PLEASE

- ✓ Clean wearable clothes
- ✓ Bags, belts, hats
- ✓ Pairs of shoes

NO THANKS

- ✗ Soiled or damp clothes
- ✗ Duvels and Pillows
- ✗ Work clothes or badged school uniform

Opening hours:
Mon - Sat 10am till 5pm
For enquiries or
collections please call
01283 480711
Free and easy parking

Like us on Facebook please:
Cash4clothes4you



Cash4Clothes4You



**Next Steaming
22nd & 23rd February
10am - 5pm**

We will be visited on both days by Professor Pumpernickle
with his amazing mad science show - not to be missed!

Come and see our giant beam engines in steam and more than
20 smaller stationary engines running.

Children's activities.

Hot and cold refreshments in our Stoker's Rest Café.

Admission prices on Steaming Days:

Adults £6.50 - Concessions £5.50 - Children £3 - Family £16

Admission on all other days is free. Donations welcome.

www.claymills.org.uk

01283 509929

Meadow Lane, Stretton,

Burton-on-Trent, DE13 0DA



Claymills
Victorian Pumping Station

EASY GLIDE GARAGE DOORS



**The EASY GLIDE Garage Door is an exceptional
garage door system - THE BEST IN THE UK.**

Open and close the door at the push of a button from within the comfort of
your car. Our automatic garage doors enhance the look of your property and
have great thermal values keeping your property warmer.

Unit 11, Falcon Business Centre, Hawkins Lane, Burton on Trent DE14 1SG

01283 480 505

www.easyglidegaragedoors.co.uk

**We take out your
old door, remove
from site and
replace with a
new insulated
electric roller
door complete
with 2 remote
controls...**

**FOR
ONLY
£699**

Based on a white door 7ft x 7ft

YOU'LL LOVE WHAT WE CAN DO FOR YOUR LOFT

We are specialists in loft ladders and hatches. We also provide boarding, lighting and insulation solutions – all geared towards giving you easy and safe access to your loft.



WHAT MAKES US DIFFERENT

- You don't have to wait around for us to arrive
- You get a minimum 5 year guarantee on all our ladders
- You'll have added peace of mind knowing we are accredited by Which? Trusted Traders
- You could gain up to a third more space
- No mess, no fuss, just safe, easy access to your loft space



Call Sam to book a FREE survey & quotation WWW.ACCESS4LOFTS.CO.UK

01785 595146

Dirty Oven?

Karen's £5 Off Promotion*
Ovenglean

Ovens, Hobs, Agas,
Microwave Ovens,
Range Cookers,
Cooker Hood
Extractors, etc.

Biodegradable, fume free,
non corrosive.

**Spectacular
Results!**

Find us on Facebook
www.facebook.com/karensovenglean

01283 500065

www.karensovenglean.com
Your Local Oven Cleaning Specialist

*Terms and Conditions apply. See www.karensovenglean.com

M C B Electrical

OVER 25 YEARS EXPERIENCE



- Rewires, New Builds, Extensions
- Consumer Unit Upgrades
- Showers, Cookers, Heating
- Sockets & Telephone points
- Internal / External lighting
- Testing & Inspecting
- Fully Insured & Compliant to IEE Regs



Free, Friendly, No Obligation Quote

Tel: 01283 532074

Mob: 07890 003 979

Email: m.c.b.electrical@btinternet.com

Web: www.electriciansinburtonupontrent.co.uk
5 Nicklaus Close, Branston, Burton on Trent, Staffordshire DE14 3HP

Mothers' Day Blooms

This year Mothering Sunday falls on 22nd March, the perfect time for showing your affection with spring blooms! We thought we'd give you a little advanced warning, if you wish to give this make a go, you'll have time to gather supplies!

Spring Bulb Basket Gift

You will need:

- a pretty container or basket (at least 6" deep)
- potting compost
- spring flower bulbs
- decorative stones
- ribbon

Instructions:

- Choose a pot deep enough for the root to grow properly, at least twice the depth of the bulb.
- Fill it to about 3/4 with potting soil.
- When planting several bulbs in the same pot, leave about a pencil width of space around each bulb.
- Many garden centres at this time of the year sell sprouting spring bulbs, they've done all the hard work for you!
- Top up with soil to the top

of the bulb, keeping the green shoot above the soil.

- Complete by filling in around the shoots with decorative stones and tying ribbon around the container in a bow.

In no time at all, the blooms will grow and be a pretty addition to any room or outside on a patio, doorstep or outdoor table.

To make it extra personal, why not consider the flower meanings of common spring bulbs.

Hyacinth: Well known for their amazing scent and architectural flower spikes, just a few blooms will scent several rooms. Each colour has a different meaning. white mean "i'll pray for you," blue mean sincerity, purple mean sorrow, yellow stands for jealousy, and red/pink mean "let's play!"

Daffodils: These pretty yellow flowers stand for new beginnings. You should always give a bunch, which mean joy and happiness; whereas a single daffodil foretells

misfortune. Giving daffodils signify appreciation for honesty or for forgiveness.

Iris: Like hyacinths, different colours have different meanings. The purple iris stands for wisdom and compliments, white irises stands for purity, and yellow symbolise passion. Blue irises means faith and hope.

Crocus: For the Greeks this flower is a symbol of eternal love and youthfulness. It also symbolises glee and happiness. Gifting someone his flower is a symbol of being glad you met this person or seeing this person.

Tulips: Last but not least, tulips signify a declaration of love! Tulips also signify determination. Who doesn't love tulips?





A1 ROOFING

Emergency callouts available over Christmas!

ALL ROOFING WORK UNDERTAKEN PROPERTY MAINTENANCE NO JOB TOO BIG OR TOO SMALL

- NEW ROOFS • UPVC FACIAS, SOFFITS & GUTTERING
- G.R.P. FIBREGLASS FLAT ROOFS • FELT FLAT ROOFS
- REFELTING & BATTENING • ROOF & CHIMNEY REPAIRS
- SLATE REPAIRS • LEAD REPAIRS & SEALING
- FLAT ROOF REPAIRS • STRUCTURAL ROOF BEAMS
- ROOF CLEANING • HIGH PRESSURE CLEANING
- ALL TYPES OF CLADDING • ALL TYPES OF REPOINTING

FOR A FREE QUOTATION OR ADVICE FREEPHONE:

01283 591297

OR CALL DIRECT ON: 01787 020270

100% Positive reviews

mybuilder.com

29 ASHBY ROAD, WOOLVILLE
Email: a1roofing@yahoo.com

ALL WORK GUARANTEED



Newdec ADAPTATIONS

We specialize in wetrooms, bathroom adaptations and kitchens for the elderly and disabled. Approved installer of the all new geberit mera care wash and dry toilet. Adapting your home to your needs.

All enquiries please contact
newdecinteriors@btconnect.com or call us on:

01283 569692

Established 2002. We work for most local authorities.

Head office Address: Unit 4, Greenline Business Park, Wellington Street, Burton on Trent, DE14 2AS

Showroom Opening Hours:
Monday 9.30 - 15.00 | Tuesday 9.30 - 15.00
Thursday 9.30 - 15.00 | Friday 9.30 - 15.00

Dry Carpet Cleaning

Picture this... in your home

Nice Fresh Clean Upholstery on

Leather • Suede • Fabric

Locally based
You can call us for FREE on
0800 180 49 30
zerodrytime.com

zero(dry)time

Dry Carpet, Upholstery & Hard Floor Cleaners

- Removes spills & spots
- Sanitize & deodorise
- Deep cleans & lifts carpet pile

FREE
Carpet Clean with any
3 Piece Suite Clean
+ Free Stain Protection

We also clean hard floors, tiles inc Grout, Karndean, Amtico and Wooden floors - Ask for a quote

If You're Having A Difficult Time

You can get in touch with The Samaritans about anything that's troubling you, no matter how large or small the issue feels.

Sometimes just sharing what is hurting you with someone that you don't know can offer an outlet for your pain and ease your emotional suffering. Telling someone that you are hurting is the first step to recover, no matter how low and dark you feel.

They're there for you to listen, no judgement, no pressure, and will help you work through what's on your mind. They will never tell you what to do. The Samaritans are not afraid of going into difficult areas with you.

When you're desperate or on edge, they can help you get through that moment, they'll help you make sense of what you're feeling and find you other help if you think you want it.

SAMARITANS Call anytime for free on: 116 123



For all children aged from 0 to 100 yrs!
Great family fun for all Generations
to enjoy together on our narrowboat

Barton Marina, Barton under Needwood, DE13 8AS
Tel: 01283 711341 www.themugtug.co.uk



Barn Store is
an independent
self-storage business

We rent private storage
units from 40 sq. ft
through to 320 sq. feet
for **COMMERCIAL** or
DOMESTIC USE

WHY STORE WITH US?

- FAMILY RUN BUSINESS - we live on the site
- RURAL LOCATION
- EASY ACCESS - no traffic congestion
- ALL ON ONE LEVEL - no lifts
- CLEAN, DRY, INSIDE STORAGE
- 24/7 ACCESS
- VERY COMPETITIVE RATES

YOU HAVE

- EXCLUSIVE USE OF YOUR OWN SPACE
- THE ONLY KEYS
- NO NEED FOR LADDERS
- UNDERCOVER LOADING BAY
- SECURE, SAFE STORAGE



OUR FACILITIES

- ELECTRONIC FOB DOOR ENTRY
- CCTV
- FULLY ALARMED
- FREE USE OF TROLLEYS
- PACKAGING
- SPECIALIST UNITS - store paintings, books, etc



Tel: 01283 711 564 Mob: 07815 741 729
www.barn-store.co.uk

Sherholt Lodge,
Dunstall,
Burton on Trent
DE13 8BN



TOP
FURNITURE

VISIT US AT STATION ROAD, UTOXETER, ST14 8AX
WWW.TOPFURNITURE.CO.UK • TEL - 01889 560999



Meadowview
GARDEN SERVICES

- ✓ Hedge maintenance
- ✓ Grass mowing
- ✓ Garden clearance
- ✓ Ground maintenance
- ✓ Full waste carriers licence
- ✓ Planting
- ✓ Woodchip
- ✓ Logs for sale
- ✓ Fully insured

M: 07835 218 041 T: 01283 763572
E: gt.meadowview@gmail.com
W: www.meadowviewgardenservices.co.uk

 [f](https://www.facebook.com/gt.meadowview)



Simon Richardson
Legal Services
Limited

Former partner and head of private client services at Smith Partnership with over 30 years' experience in all areas of the law, latterly specialising in:

- Advice on protecting against care fees and inheritance tax
- Wills
- Lasting Powers of Attorney
- Administration of deceased estates including contested estates
- Property matters including disputes
- Appointments available 7 days a week, within and outside office hours

Telephone: 07495 491328
or E-mail: richsdr@aol.com
Consultations available at your home for no extra charge

LAW

By The Barn *by Angela Sargent*



Half way to Spring, it can still take us by surprise and there's the old saying- "as the days get longer, the cold gets stronger".

But after the wet of Autumn and Winter, the drier January and hopefully February might mean that some winter seed can still be sown, if ground conditions are suitable. Oats should be ok and some varieties of Wheat and Barley and that might help cash flow, as it's not wasted after all.

The Agricultural industry still has the worst record for deaths and serious injury- falls, livestock and machinery being the main causes. It's still too easy to be rushed and cut corners, or try to save a few pounds and do it yourself and animals are unpredictable, large and determined. If something happens to you, what happens to your farm? It pays to be safe on the farm.

Follow Angela on twitter @bythebarn.



All Things Mortgages

Mortgage & Protection Adviser

For friendly mortgage advice

Paul Bailey Cemap

Mortgage & Protection Adviser

Mobile: 07877 631 825

Email: paul@allthingsmortgages.co.uk

£100 Referral Bonus for existing customers!*

Refer my services to any family or friends looking for mortgage or life insurance advice and you will receive a **referral fee of £100** on their completion.

*Terms & Conditions Apply. Please contact for further info.

THE
ALPHABET
GIFT SHOP



Fabulous Personalised Gifts & CoSy Coffee Shops

44 Station Rd, Mickleover DE3 9GH T 01332 513033

OPEN Mon-Sat 9 - 5.30, Sunday 10-3pm

9-10 Union Street, Burton-on-Trent DE14 1AA T 01283 749933

OPEN Mon-Fri 8.30 - 5.30, Sat 9-5.30, Sunday 10 - 4pm

www.thealphabetaftshop.co.uk





A lush, green and healthy lawn

can really help beautify your garden. Studies show spending time in your outdoor space and reconnecting with nature is a great way to de-stress and improve your mood. However, sometimes despite best efforts, a lawn can really let a garden down. GreenThumb Lawn Treatment Service has the perfect solution: The Lawn Makeover.

So, what does the process of the Lawn Makeover involve? Firstly, a 'Total Lawn Kill' is carried out, providing a clean start by removing all plant life in the lawn area. Two weeks later, the lawn is ready for Makeover Day! Using GreenThumb's unique de-thatching 'Makeover Reel', debris from the killed-off lawn is removed; to achieve superior results, the Lawn Operative will need to reach the soil level. Aeration comes next to improve the air-space and soil structure, promoting a good foundation for grass seed germination.

The pièce de résistance of The Lawn Makeover is 'Diamond Green' - our bespoke grass seed. Diamond Green is an exclusively developed,

custom blend of Fescue and Perennial Ryegrasses, which adapt specifically to any environment. It has many benefits including fast establishment, improved colour as well as improved tolerance to drought, close mowing, shade and disease. We then apply our 100% weed-free, organic and recycled top-dressing to the new seeds, which is nutrient-rich and encourages germination. Next comes our unique seasonal NutraGreen fertiliser, this controlled-release fertiliser feeds the new lawn during its germination period.

At the end of the Makeover Day, we apply our popular Oasis water-conserving treatment before watering in your new lawn. Oasis is designed to complement your watering programme by effectively retaining moisture in the root zone. We will also make 3 follow-up visits as part of a care package over the next 10 weeks; which includes germination progress, watering and mowing advice, and concludes with a bespoke, weed and feed treatment.

A beautiful, vibrantly green and weed-free lawn is possible with The Lawn Makeover, the best way to achieve the ultimate lawn - the GreenThumb lawn.

For a no obligation quote please ring

01283 735 675

or e mail Ashbourne@greenthumb.co.uk



GreenThumb
LAWN TREATMENT SERVICE





Yoxall Podiatry

Specialist in the
diagnosis & treatment
of foot conditions

Problem nails, diabetic foot issues,
skin conditions, painful feet
Need help to care, improve your foot
health and function?

For all your foot health needs,
with over 17 years NHS experience

For clinical appointments call Lydia's Beauty
Rooms Yoxall on:

01543 473767

For home visits call: 07486 646571

Georgina Wilson

BSc Hons Podiatry MChS



STRUCTURAL ROOFING

FOR ALL YOUR ROOFING NEEDS

- NEW ROOFS
- ROOF REPAIRS
- ALL TYPES OF FLAT ROOFING
- UPVC SOFFITS, FACIAS & GUTTERING REPLACEMENTS
- RIDGE TILES REPLACED
- MOSS REMOVAL



CALL US ON:

01283 499921 OR 0790 051 6475

info@structuralroofing.co.uk

www.structuralroofing.co.uk

Member of bark & google



**Professional
Driveways &
Landscaping**



**BLOCK PAVING • TARMACADAM • GRAVELLING
PATIO SLABS • FENCING • TURFING • LANDSCAPING
PRESSURE CLEANING • BRICK WORK • DRAINAGE**

www.professional-driveways-and-landscaping.co.uk

Email: professionaldrivewayssales@gmail.com

Telephone: 01283 329 662

Direct: 07534 465706

Anglesey House, Anglesey Road, Burton-On-Trent DE14 3NT

FREE ESTIMATES • ALL WORK GUARANTEED • NO DEPOSITS • 14 DAY COOLING OFF PERIOD

YW Yoxall Windows & Plastics Ltd.
Specialists in all types of UPVC

10 Year insurance backed guarantee -
Fensa Registered -
Energy A rated windows -
Composite Doors -
Conservatories -

Finance now available!



www.yoxallwindows.co.uk
info@yoxallwindows.com
T: 01543 520359 M: 07748 845 959

TURN YOUR LOFT INTO A Safe, Surefooted, Space



LOFT LADDERS...



LOFT FLOORING...



LOFT LIGHTING...

"Massive thanks...wonderful job. What had been a dirty and unusable space for the last 10 years, is now light, safe and absolutely HUGE!!!"

Plus FREE FITTING in less than a day!
ALL EXPERTLY FITTED, FULLY GUARANTEED

From as little as...
£297 +VAT

Over 10,000 people have chosen us to fit their loft ladder, this is because we offer:

- A large selection of ladders to choose from
- A FREE home visit
- A FREE written quotation
- Fully guaranteed

Call us now on:
0800 035 9880
or
01332 800411
Or visit www.morethanloftladders.co.uk

more loft than ladders
"most effective space"

Architectural Design

niche architecture



Before



After



Before



After



Interior



Before



After

Call us on 01283 499451
www.nichearchitecture.co.uk
enquiries@nichearchitecture.co.uk

 @NicheArchitectureLtd
 nichearchitecture
 nichearch

Go Greener

With the recent out-of-control wild fires that have engulfed the world in the last 12 months, few continents have remained unscathed. In 2019 we saw California and The Amazon Rain Forest burn, including “unprecedented” wildfires in Serbia and Alaska (places well within the Arctic circle) and most recently Australia. The sight of wildlife burning to death is enough to prompt anyone to change their habits!

It is indisputable now that our love-affair with carbon based fuels must cease, but many people feel they have little control when so much of our global economy and way of life is built on its use. That doesn't mean that we shouldn't all do our part...

“The person who removes a mountain begins by carrying away small stones” - proverb.

However, all is not lost, we can each take steps to help prevent climate breakdown from getting worse. Here are some things that you can do:

Take little steps!

- Switch to a green electricity provider like www.bulb.co.uk, it only takes a few seconds online!
- Avoid disposable plastic as not only does it pollute

our oceans it is also made of petroleum.

- Reduce the amount of meat you eat. Maybe go veggie a couple of nights a week!
- Cycle or walk for short journeys you make often.
- Buy less, it takes an awful lot of carbon to more stuff around the planet. Especially fast fashion.
- Contact your local MP and demand that they prioritise climate issues.
- Switch your bank to one that prioritises ethical investments that support the environment and communities. Check out www.triodos.co.uk who aim to make the world a fairer, cleaner and more humane place working with charities, investors and entrepreneurs.

Make big leaps!

- Consider making your next car an electric one! ...and if you've already switched to green energy at home, you can be sure your travel is working wonders for the planet.
- Holiday in the UK or places you can get to by train. Train travel can also feel like part of the holiday as you'll see so much that you wouldn't otherwise!
- Switch totally to a plant-based diet. Meat and dairy production are responsible for 14% of global climate changing emissions.

So don't despair! There's lots that we can all do to ensure a brighter, cleaner future for our children, the planet and the animals that we share it with!





Pool House Equine Clinic

Putting your horse first

Our seventeen equine vets are all passionate about providing a wide range of top quality care for your horses and ponies. We offer a unique range of expertise which, coupled with our modern equipment, enables us to provide bespoke treatment for your horse.

All Routine Work
Colic Surgery
Fertility Work
Performance Investigation
Headshaking Treatment
Standing MRI Scanner
Advanced Dentistry
Lameness Clinics

Crown Inn Farm, Rykneld Street
Fradley, Lichfield, Staffordshire, WS13 8RD
01283 799700
equine@poolhousevets.co.uk

www.poolhousevets.co.uk



RVT
Rink Valley Tractors



**LAWN MOWERS
PUSH MOWERS
STRIMMERS
CHAINSAWS**



JOHN DEERE

STIHL

For all your Gardening and
Groundcare needs contact:

**Mick Reeves
07736 693158**

RVT SUDBURY, Ashacres Industrial Estate, Sudbury, DE6 5GX Tel: 01283 821345

**Alrewas
Motors**



**M.O.T
Servicing
Mechanical
Repairs**

Now Fitting Tyres at Competitive Rates

Your Local M.O.T Testing Station

Courtesy Car Available

Friendly Reliable Service

All Major Credit/Debit Cards Accepted

Free Collection & Delivery in Local Area

Book today 01283 790 104

Unit 1, Station Yard, Alrewas, Burton on Trent, DE13 7BD
Follow signs for National Memorial Arboretum



**Trust the domestic cleaning
experts at MOLLY MAID**

**That's what tens of thousands
of people around the world do!**

- Uniformed and professionally trained staff
- 100% guaranteed and fully insured
- Regular or occasional cleans
- Free in-home estimate
- All materials supplied
- No contracts



01283 351770

gill-dawson@mollymaid.co.uk

www.mollymaid.co.uk/burton-upon-trent

MOLLY MAID

5 tips for buying a New Build

If you're thinking of buying a New Build property, watch our video for 5 essential tips that can save you time, money and help you get the home of your dreams.

Visit our Burton-upon-Trent office to get a quote with **no hidden costs**.

Explainer video

online now



01283 531366
www.astlepaterson.co.uk



CW Tree Services



Burton Tree Surgeons, Specialists in Tree Care and Maintenance with over 25 year's experience

Fully qualified to NPTC standard and fully insured for peace of mind

Hedge cutting & maintenance work

Ecology & Recycling - as well as taking trees down, we strive to recycle as much of the tree as possible

Thinning, shaping and pruning - we can deal with all your garden maintenance

Stump grinding service also available

We undertake Local Authority, Private Business and Commercial contracts and also provide services for the general public

Tree surveys & mortgage reports undertaken



Call us today on:

01283 711 702 / 07774 917 385

Email: cwtreeservices@gmail.com

www.cwtreeservices.co.uk



NEEDWOOD

PLUMBING & HEATING SYSTEMS

INSTALLATION MAINTENANCE
& REPAIR TO DOMESTIC PLUMBING
& CENTRAL HEATING SYSTEMS



Telephone: **0845 838 7808**

Mobile: **07760 780842**

email: info@needplumbing.com

www.needplumbing.com



ESTABLISHED
1983



Good, Better, Bed

When did you last change your mattress? This simple question can send us into palpitations! We know they don't last forever, we know they can cause health problems when they get worn... but the risk of replacing your mattress and hating it! The horror!

Well the month of March is time to face those demons as it is National Bed Month, instigated by The Sleep Council!

Firstly, if your mattress was handed down from the Pharaohs then, no matter how comfy you think it is, you'll probably be comfier on a new one. The damage you could be doing to your spine, hips and neck is not worth hanging on to it.

In a survey conducted by the Sleep Council, only 22% of people surveyed thought that a new bed would improve their sleep despite previous research that found that when replacing an uncomfortable bed, a new bed was associated with an increase of 42 minutes sleep! Wow! That's a whole lot more rested!

A comfortable, supportive bed will ensure you move less, wake less, aren't disturbed by your partner as much and are less likely to wake up feeling tired or aching.

If you're unsure whether your bed is past its best, then look out for the signs such as its age, has it become noisy, do you and your partner roll towards each other unintentionally, is it sagging or even lumpy?

You know that wonderful feeling of drifting into a blissful sleep between clean, crisp bed sheets? Heaven!

1. Short change

Over half of us (52 per cent) know that we should be changing the bed weekly as recommended, yet shockingly almost 70 per cent don't do this.

2. The dirty work

Over two-thirds of people questioned in the survey didn't know that dirty bedding could cause allergic reactions, illness, infections and spread viruses.

3. Mattress munchies

Fess up, those of you who have the munchies and make a mess in their bed – all 57 per cent of us! Chocolate is the preferred bedtime snack with a quarter admitting to sneaking a bar of chocolate or two in bed and a fifth will also leave a trail of toast crumbs regularly.

4. Furry friends

But we're not the only cause of bacteria in the bed – almost three-fifths let their pets sleep on their bed, adding to the dangers of what could be lurking in the bedding, with

over a quarter of us letting our furry friend in every night!

5. Peculiar priorities

Even though we take to our beds every evening, 62 per cent of people do the hoovering more often than changing the bed!

6. The heat is... off

With 60 degrees being the optimum temperature at which to kill dangerous bacteria, it's surprising that many people don't wash bedding at this temperature.

7. Forgetting the extra mile

Bed linen aside, quite a few of us have never thoroughly washed the rest of our bedding, with 37 per cent of people never cleaning their mattress, 30 per cent failing to freshen up their pillows and 24 per cent declining to dry clean the duvet. In fact, a quarter owned up to not replacing pillows after three years, while a fifth fail to swap their duvets. Twenty-two per cent admitted to not buying a new mattress after the recommended eight years, and a tenth of us have never replaced the mattress!

Most people would be rather surprised by the things you can find in an old mattress. Mould spores and bacteria build up over the years and although invisible, you could be breathing in these harmful spores at night.

R.E. Russell - Trading as

Fabriclean

SPECIALIST CLEANERS

Upholstery inc:

Leather, Carpets, Oriental Rugs,
Curtains & Soft Furnishings

Deodorising inc:

Carpets & Fabric Protection Products
All Services Fully Insured

Contact

Bob Russell

Telephone: 01543 432356

Mobile: 07701 027311

email: bob-russell@hotmail.co.uk

A friendly, efficient service from an
established family business since 1988.



**Gifts, Accessories and much
much more. Always a little bit
different but a lot more special.**

Bags/Jewellery/Audio/Lighting/Sunglasses/Stationery/
Table and Kitchenware/Soft furnishings/Towels/Hats
and Scarves/Clocks.

Just off Main Street (behind No. 48) Barton under
Needwood, DE13 8DS

10am-4pm Thursday & Friday. 9am-3pm Saturday.
Other times, give us a call. M: 07973 549685



The George & Dragon

Our great local pub is famous for:

Food 7 days a week - Stunning new Beer Garden - Cosy Snugs - Local Cask Ale

Live Music: The Embers - Saturday 29th Feb at 9pm

Our Weekly Food Offers:

Mondays - Fridays: Lunch Club £6

Mondays All Day: All Grills £7

Wednesdays All Day - Curry £6

Sundays - Roast £8.45

Thursdays - 2 Meals & bottle of wine £20

Fridays - 2 Steaks & bottle of wine £20

Saturdays All Day - All burgers £6



 [georgeanddragonalrewas](https://www.facebook.com/georgeanddragonalrewas)

www.georgedragonalrewasburtonupontrent.co.uk

120 Main Street - Alrewas - DE13 7AE Tel: 01283 487398

WIN!

A GREEN LAWN FOR 12 MONTHS
with

GreenThumb
LAWN TREATMENT SERVICE



Celebrating a new spring and over 30 years of keeping lawns green, our competition for this month is in partnership with lawn treatment service **GreenThumb**.

For those who have never experienced the delights of a professional lawn treatment, **GreenThumb**, covering Ashbourne and Burton on Trent, is offering one lucky winner a whole year of free treatments, courtesy of **LOCAL LINKS**.

Not only that, but 100 Runners-up will win a free, one-off, non-obligatory lawn treatment to give their gardens a vitality boost for spring.

GreenThumb provides customers with a healthier, green lawn, using four seasonal pre-scheduled treatments which can be carried out whether the householder is in or not. Its unique Nutragreen mix has more active ingredients and its visible effects last longer than alternatives.

In addition to the First Place and Runner-Up prize, every **LOCAL LINKS** reader who contacts **GreenThumb's** team on **01283 735675** can have a free, no-obligation lawn survey and soil analysis.

To enter this month's competition, all you have to do is put your *name, address and daytime telephone contact number* on a postcard and send it to:

**Local Links Media,
P.O. Box 8049
Burton-on-Trent
DE14 9NQ**

Alternatively, you can e-mail your details to:
local@locallinksmedia.co.uk

The closing date for entries is the 10th of March, and the winners will be announced in our April edition. Good luck to everyone!

** Prizes are for lawns up to 400 square metres. Runner-up winners will be contacted by GreenThumb directly.*



**Free Lawn
Treatments
for a whole year!**

**With free single
treatments to
100
Runners-Up**



**CURIOUS
BLUE**

COACHING

Coaching for Individuals
Teams and Businesses

Explore - Create - Succeed

07946 102 400

andy@curiousbluecoaching.com

www.curiousbluecoaching.com

I am passionate about coaching. Supporting you to develop and live your best life. To help you; your teams; and your businesses explore; create and succeed.

I bring energy, fun and curiosity, together with a healthy dose of challenge and critical observation.

Andy Griffiths



Association
for Coaching

"Andy is a dynamic, engaging and challenging coach"



Complete Construction & Maintenance Midlands Ltd

Building & Joinery Contractors

Extensions & Alterations

Kitchens & Bathrooms

Tiling & Natural Stone

Windows, Doors and Conservatories

Drives, Patios and Fencing

Plumbing, Heating & Electrical

Property Maintenance

231 Woodland Road, Stanton

07980110320



Team Spirit

Dig out those trainers and pick up a sponsorship pack because Sport Relief is on the horizon, returning on Friday 13th March!

Sport Relief exists to create a just world free from poverty. The money you raise each Sport Relief is used to tackle major issues across the world including homelessness, domestic abuse, child poverty, mental health and more.

When you donate online or raise money for Sport Relief, you'll be helping to transform lives both in the UK and internationally.

Sport Relief brings the nation together to raise money through the power of sport. With your help, Sport Relief fights inequality wherever it is found to create a better, fairer world – free from poverty.

Since 2018, the British public have helped to support an incredible 13m people across the UK and around the world.

When you donate to Sport Relief you're supporting people living incredibly tough lives, in the UK and around the world.

The charity works with local organisations who've proven that their approach to solving peoples' problems work - and they invest in them as they grow, to:

IMPROVE MENTAL HEALTH SUPPORT...

Every year, 450 million people worldwide experience mental health problems, and the discrimination that comes with them. The charity helps to make sure they get the support and empathy they need.

ENSURE PEOPLE HAVE A SAFE PLACE TO BE...

1 in 5 people around the world don't have adequate shelter. Day by day, person by person Sport Relief is working to ensure people have a safe place to call home.

HELP CHILDREN TO SURVIVE AND THRIVE...

Every year, millions of children

die before their fifth birthday, or grow up in poverty and neglect. So Sport Relief helps child after child survive and grow.

REDUCE FEAR, VIOLENCE AND DISCRIMINATION...

The idea that some of us are worth less because of our gender leads to real violence, abuse and discrimination. The charity works for a world with less judgement and fear where people can take control of their lives.

There are lots of ideas for you to get fund raising, whether it's by undertaking a sporting event and getting sponsored by friends or colleagues, or by organising a workplace themed day. There are lots of ideas for you to choose from on the Sport Relief website: www.sportrelief.com



What's On Guide

MONDAY 17TH FEBRUARY

Stapenhill WI

We meet at Immanuel Church Hawthorn Crescent Stapenhill from 10am to 12pm on the 3rd Monday of every month. Join us for friendship and an interesting programme of events. New members and visitors are assured of a warm welcome. Contact Teresa Tel 07720 863097

Dance Exercise Class

Fun and easy to follow low impact dance based exercise class suitable for all ages and abilities. Every Monday from 10.30-11am at the Priory Centre, Stretton. Contact. 07851239165

TUESDAY 18TH FEBRUARY

Burton Dance & Social Club

Every Tuesday evening 8-11pm at Marstons Sports and Social Club, Shobnall Road. Activities include sequence, ballroom and line dancing to professional live music, bingo, raffles and food nights. Come along and join us and meet new friends. For more information contact Pauline: 01283 519159

Anslow Art Class

At Anslow Village Hall every Tuesday afternoon from 1-3pm. Discover how to draw and paint, use colour with confidence and create beautiful art in a friendly group with experienced artist and tutor Helen Tarr. All levels are welcome. Fees: £11 per class paid on the day or £9 per class for 6 weeks. For further details and to book your place please phone Helen on 07791 228 881 or email: helentarr2002@yahoo.co.uk

Shakespeare Group

Interested in Shakespeare? Limited spaces available. The group read and watch Shakespeares works Tuesdays 10 to 12 noon Call 01543 251556

WEDNESDAY 19TH FEBRUARY

Burton Amateur Radio Club

Burton Amateur Radio Club meets every Wednesday evening at 7-30pm New members are very welcome and we meet at Stapenhill Institute 23 Main St, Burton-on-Trent DE15 9AP Contact Bob 07812 146333 www.g3nfc.co.uk or club@burton-arc.co.uk

THURSDAY 20TH FEBRUARY

Burton Jazz Club

Every Thursday, at Marstons' Sports and Social Club, Shobnall Road, we present some of the best Jazz Bands in Britain, and occasionally Europe. We book as wide a variety of jazz as possible, but are mostly Traditional, Swing and Mainstream. Admission £9 on door from 7.30pm, for 8.30pm start, no membership, all welcome.

FRIDAY 21ST FEBRUARY

Beginner's Latin in-line Class

Get fit & lose weight! Learn cha-cha, salsa, mambo, rumba, merengue, samba etc. Beginner's class 11.15-12.00 £4.00, Advanced class 10-11.00am £5.00. Every Friday at Priory Centre, Church Road, Stretton DE13 0HE. No partners required for any class. Ring 07598159744 or email larhiney@hotmail.com for more details

SATURDAY 22ND FEBRUARY

Claymills Victorian Pumping Station

Come and see four giant beam engines and more than 20 other stationary steam engines in action. Children's activities, other attractions, great café! This Saturday & Sunday we will be visited by Professor Pumpernickle with his amazing mad science show! An event not to be missed! 10am - 5pm. Contact: 01283 509929

SUNDAY 23RD FEBRUARY

Ryknild Rabble Morris Dancers

Ryknild Rabble begin their winter dance practices, to be prepared for their busy 2020 dance programme. It is an ideal time for new dancers to come and join this lively and fun group of dancers. We have over 30 years' experience of teaching Border Morris dancing and a warm and friendly welcome awaits you. FREE. Every Sunday morning - 11 am to 1 pm at Kings Bromley Village Hall, Alrewas Road. DE13 7HW. See <http://www.ryknildrabble.co.uk> or Facebook.

MONDAY 24TH FEBRUARY

Meno Class with Sam

Support, education and exercise to help you to take control of menopause. Every Monday at 7.30pm at Want2Dance with Victoria, Wharf Road, Burton on Trent DE14 1PZ. Classes are £8 and must be booked in advance as space is limited. For more information call Sam on 07866 746215 or email sam.lee@menohealth.co.uk

Meditation

Weekly Classes of Meditation on Mondays 1pm to 2.30pm and 7.30pm to 9.30pm we are a friendly group who meet for discussion and to meditate with a guided meditation. To join us Contact Kim 07580 551979

Pianist Simon Trpescki

7.30pm at Abbotsholme School, Rostecr. Macedonian pianist, Simon Trpescki has established himself as one of the most remarkable musicians, to have emerged in recent years - praised for his powerful virtuosity and charismatic stage presence. His programme includes Mussorgsky's Night on Bare Mountain, Prokofiev's Piano Sonata No.7 and Liszt's Soirées de Vienne. Tickets £20 (under 25s, £5) available at the door on the night.

TUESDAY 25TH FEBRUARY

Carers + Cafes

Carers + cafe meets in the Brewhouse every Tuesday from 10 o'clock to 12.30 pm organised by the Rotary club of Burton upon Trent it is for Carers and the cared for to meet with and make new friends, enjoy a cup of coffee or tea in a safe and friendly environment.

WEDNESDAY 26TH FEBRUARY

Burton Folk Dance Club

Meet every Wednesday (except 2nd Wednesday each month) at Rough Hayes Community Centre, Henhurst Hill, DE13 9PX 7.30 to 9.30pm. New members welcome. Socialise and exercise. Contact 01283 812645.

THURSDAY 27TH FEBRUARY

Mini Movers

Mini Movers Dance is a growing class for tots. This dancing and singing class is specially created to develop balance coordination, confidence, speech and imagination. The first class is free - £4 per class, paying for each half term in advance. Every Thursday, 9.30am to 10.15am at Want2Dance with Victoria, Europa House, Wharf Road, Burton upon Trent, DE13 1PZ. Contact Victoria on: 07791 204903

FRIDAY 28TH FEBRUARY

Tots, Pots & Tales

Fridays at The Mug Tug, Barton Marina. Listen to a story and paint a pot related to the tale. Juice and biscuit for the Tots, Grown-ups welcome to bring their own hot drinks. 1.30pm to 2.30pm - See our website for more details. Call 01283 711341 to book.

SATURDAY 29TH FEBRUARY

Barton Bowls & Social Club

Now open every evening! Darts, pool, dominoes, crib and crown green bowls during bowling season. Members, members guests and new members always welcome

SUNDAY 1ST MARCH

East Staffordshire Ramblers

Walkers of all abilities are welcome to join us on Wednesdays, Fridays & weekends for walks in Staffs, Derbys & Leics. Visit www.eaststaffsramblers.org.uk or contact 01283 713209.

MONDAY 2ND MARCH

Burton Prostate Cancer Support Group

Men suffering, being treated, or recently diagnosed with Prostate Cancer, plus spouses, are invited to join with a dynamic Support Group meeting at Burton Library, Riverside, DE14 1AH. First Monday in the month except Bank Holidays. Always call to check meetings: 07478 889577, or email on: burton.prostate.cancer.support@gmail.com

Find more events on our website

TUESDAY 3RD MARCH

Painting For Pleasure

Every Tuesday from 1pm to 3.30pm. Painting for Pleasure is a meeting place for artists to practise their skills in a friendly group. The cost is £12 per month, for the room hire. Contact Dave Jones for more information on: 07429 074758

WEDNESDAY 4TH MARCH

Burton Abbey WI

Meeting at the Brewhouse on the first Wednesday of the month at 10am to 12 noon. Good Speakers, refreshments, also days out organised. New members welcome. For more information contact Pauline Gaskin 01283 565620

1st Burton Guides

Every Wednesday Evening. A fantastic unit for girls aged 10-14. They will make friends, grow in confidence and learn lots of new skills. Enjoying a wide range of activities, from ice skating to canoeing, and craft to cooking, there is something for every girl! Call: 07794 759608

Barton-Under-Needwood WI

1st Wednesday of every month at The Village Hall, Crowberry Lane. Meeting 7.30-9.30 with good speakers, refreshments and fun. Organised events and trips throughout the year. New members and visitors always welcome.

THURSDAY 5TH MARCH

New Beginnings

Mature Singles Friendship Group (55yrs+). If you enjoy socialising but don't want to do it on your own, then come and join us to make new friends. Meeting each Thursday 8pm at Fradley Arms (on A38) - feel free to just come along or contact Sue: 07742 801681

FRIDAY 6TH MARCH

Burton Flower Club

We meet at The Priory Centre, Church Road, Stretton DE13 0HE on the first Friday of the month at 7.30pm Visitors are always welcome. Contact 01283 704180/ 01283 348754, visit www.flowersnorthmidlands.co.uk

SATURDAY 7TH MARCH

Gresley Male Voice Choir

Making a welcome return to St James' Church, Barton under Needwood at 7.30pm to perform in aid of The Children's Society. Tickets are £8.00 which includes interval refreshments. Tickets are available from Barton Post Office or from 01283 712809.

Tuned Events - Life Music

The Albion Taphouse, DE14 2BE, doors open 7.00pm. Admission £5. Featuring: The Pacemakers, Stuart Cooper, Phil Kavanagh, Joe Eadon, Lyra, GD.

SUNDAY 8TH MARCH

Barton Bowls & Social Club

Now open every evening! Darts, pool, dominoes, crib and crown green bowls during bowling season. Members, members guests and new members always welcome

MONDAY 9TH MARCH

Briz Valley WI

Meeting at Violet Way Academy, Violet Way, Stapenhill on the 2nd Monday of the month, 7.30-9.30pm. We like to keep our meetings informal and friendly with an interesting programme of events. New members and visitors are always welcome, so why not come along and see what you think. For further details please contact Pat 07580568883

TUESDAY 10TH MARCH

Walton-on-Trent WI

Every 2nd Tuesday of the month at 7.15pm at Walton Village Hall. Come and join us for fun, friendship, learning and sharing. For more information contact: Joan on 01283 713380

Branston Womens' Institute

Held the 2nd Tuesday of each month. We are a friendly group and try to mix our meetings with interesting talks, craft, trips and social events. Contact Mrs Barbara Reeves, President, Tel. 01283 546536

WEDNESDAY 11TH MARCH

Stretton & Claymills Women's Institute

Meeting in the back room of the Priory Centre, Church Road, Stretton at 7.15pm on the second Wednesday of every month and new members are very welcome. For info email: strettonandclaymillswi@gmail.com

Priory Art Group

Every Wednesday morning 9.30 to 12. We are a small friendly group of artists meeting at the Priory Centre, Church Road, Stretton. New members welcome! Contact: Sandra Tel: 01283 329743

THURSDAY 12TH MARCH

Burton Belles Women's Institute

From 7.15pm-9.30pm. We meet at the St Chads Centre DE14 2SS on the 2nd Thursday of the month. First timers can visit for free. £4 a month or £41 a year. Come along, make new friends, try something new and have fun. Contact: Wendy Plant Tel: 07772 548230

Stars

Stars is a weekly club for senior citizens held at Yoxall Parish Hall. Every Thursday 2-4pm. Variety of activities including quizzes, arts, crafts, special events and lots more. £3.50, includes tea or coffee, cakes, biscuits and raffle ticket into the weekly prize draw. For more details call Claire 01543 472145

FRIDAY 13TH MARCH

FitSteps with Rose

Fridays 18.00 at Want2Dance with Victoria, Wharf Road, Burton £5 per class. FitSteps is a fun class, based on ballroom and Latin dance steps, with no need for a partner. Beginners always welcome Contact: Rose 07562 331041 to book

SATURDAY 14TH MARCH

Rolleston WI Literary Lunch

At Scouts HQ a delicious lunch will be served at 12.30pm. Following this Rebecca Tope Crime novelist will talk about her work. Tickets £10 to include lunch on sale from Verity Conner 01283 813414 from January. Proceeds to WI funds.

MONDAY 16TH MARCH

Leagues 4U Social Netball

19:00 - 20:30 at John Taylor Free School and cost just £5. For further information visit leagues4you.co.uk or text 07723414160.

TUESDAY 17TH MARCH

YMCA - Pamper & Shopping Night

Join us for our fundraising pamper & shopping night! From 7-9pm at Pirelli Stadium, Princess Way, Burton on Trent DE13 0BH. Contact: 01283 538802 or email fundraising@burtonymca.org

COMPETITION WINNERS

Congratulations to our **Frost Fitness** competition winner, who has won **8 x Personal Training Sessions:**

Gemma Griffey, Barton-under-Needwood

Look out elsewhere in **LOCAL LINKS** this month to win **12 Months of Lawn Treatments from GreenThumb**

LAST MONTH'S SUDOKU PUZZLE SOLUTION

| | | | | | | | | |
|---|---|---|---|---|---|---|---|---|
| 8 | 2 | 1 | 9 | 6 | 4 | 5 | 3 | 7 |
| 3 | 7 | 4 | 2 | 8 | 5 | 6 | 1 | 9 |
| 6 | 5 | 9 | 1 | 3 | 7 | 2 | 4 | 8 |
| 5 | 1 | 8 | 3 | 4 | 6 | 9 | 7 | 2 |
| 9 | 6 | 7 | 8 | 1 | 2 | 4 | 5 | 3 |
| 4 | 3 | 2 | 7 | 5 | 9 | 8 | 6 | 1 |
| 7 | 4 | 3 | 5 | 9 | 8 | 1 | 2 | 6 |
| 1 | 9 | 6 | 4 | 2 | 3 | 7 | 8 | 5 |
| 2 | 8 | 5 | 6 | 7 | 1 | 3 | 9 | 4 |

Buying Your New Home *by Sarah Southall*

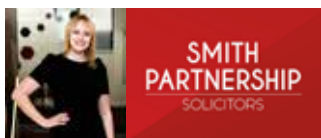

There are many things to consider when buying your new home;

Conveyancing Fees

Conveyancing costs can vary therefore, it is important to make sure that the conveyancing quote given to you at the start of the transaction is a complete quotation and that there will be no hidden costs to surprise you further down the line.

Legal Fees

You will be charged a Legal Fee for the work carried out by your solicitor during the transaction. Each transaction is different therefore, it is important to give

as much information as possible about the transaction at the outset to make sure the quote you are being given is accurate. If this isn't done, there may be additional costs down the line which you had not accounted for. This turns, what initially looked like a cheaper quote, into something far more expensive.

Some factors which may increase the fee are as follows:

- The Tenure of the property – Leasehold properties will attract a higher fee.
- Shared Ownership Leases.
- Gifts from Third Parties.
- Using Help to Buy or other government schemes.
- Unregistered Property.
- New Build Property.

Disbursements

Disbursements are costs which are paid to Third Parties during

the transaction. The cost of the disbursements shouldn't vary too much between quotes and are costs which cannot be avoided.

Usual disbursements include:

- Land Registry Fees.
- Stamp Duty Payments.
- Search Fees.
- Identification & Money Laundering Checks.
- Bank Fees.

Your total costs will include both the legal fees and disbursements.

Contact Our Specialist Conveyancing Solicitors

To find out more about the conveyancing services offered by Smith Partnership, please contact us on info@smithpartnership.co.uk. Alternatively, to speak to a member of our team, call 0330 123 1229 or visit www.smithpartnership.co.uk

J W Scott PLUMBING

Specialising in small plumbing jobs



- Tap Repairs & Replacements
- Stop Taps/Ball valves
- General Leaks
- Toilet Repairs
- Outside Taps
- Same Day Service*

*subject to availability

**CALL
CHRIS TODAY!**

Mobile: 07967 238893
Burton on Trent: 01283 240260
Email: hello@jwscottplumbing.com

We accept card payments

Has Your Double Glazing Steamed Up?

All Glazing Backed By Our
**25 YEAR
GUARANTEE**

Priority Freephone
0800 61 21 118



REPLACING YOUR FAILED DOUBLE GLAZING

www.cloudy2clear.com

Specialists in Tree Care



Fairview Arborists Ltd
Professional tree surgeons
All Aspects of Tree Surgery
INC. STUMP GRINDING

We provide a full range of arboricultural services to domestic & commercial clients throughout the Midlands

For a **FREE** quote call:
01543 473255
www.fairviewarb.co.uk



CURBOROUGH GIFT SHOP

Browse our range of
Gifts Scarves & Bags Purses & Jewellery
Candles Cards Stationery
Jigsaws & Gift Wrap



Products from Noel Tatt, Lily-Flame, Byzantium, Cotswold Lavender, Puckator, East of India, Wrendale, Gibsons, House of Puzzles, Ravensburger, Jumbo Direct and lots more!



www.curboroughgiftshop.co.uk
0843 289 4525
curboroughgiftshop@gmail.com
Curborough Hall Farm Countryside Centre,
Watery Lane, Lichfield, WS13 8ES

• Are you embarrassed about your loose dentures?
• Do you want to eat the foods you love again?
• Do you have decayed, failing teeth? 

If you've Answered **YES** to the above
WE CAN HELP YOU!

Left: Richard Hazzledine, GDC: 128796
Middle: Jamie Wright, GDC: 108755
Right: Thomas Heath, GDC: 179192

Book your **FREE** consultation today!
At one of our convenient locations below

Derby **01332 896875** Coalville **01530 886209**
Burton on Trent **01283 809679** Wolverhampton **01902 275575**

BEAUTIFUL DENTURES
Look Young & Feel Great!

www.beautifuldentures.co.uk

SALE NOW ON! - SALE NOW ON! - SALE NOW ON!



T: 01283 535421 **E:** sales@homeandtrade.co.uk
W: www.homeandtrade.co.uk
Electric Street, Burton-on-Trent, DE14 1RQ

LOCAL LINKS SUDOKU

| | | | | | | | | |
|---|---|---|---|---|---|---|---|---|
| | | | | 8 | | | 9 | |
| | 5 | | | 1 | 9 | 8 | 4 | |
| | | 1 | | | | 7 | | 5 |
| | | 8 | | | | 3 | | |
| 5 | | | 6 | | 8 | | | 2 |
| | | 3 | | | | 5 | | |
| 3 | | 7 | | | | 4 | | |
| | 6 | 5 | 7 | 9 | | | 1 | |
| | 1 | | | 6 | | | | |

Sudoku is a logic puzzle where you follow one simple rule:

Simply fill in the boxes so that the nine rows, the nine columns, and the nine 3x3 squares all contain every digit from 1-9.

LLS-47-19



Barton Handyman Services

HOME REPAIRS & REFURBISHMENT & MORE

PAINTING / DECORATING

GARDEN TIDYING FENCE REPAIRS

NO JOB TOO SMALL

FROM CHANGING A BULB TO POINTING A WALL GIVE ME A CALL

PHONE PETER 07740026085

CRB / DBS CHECKED TRADES PERSON

GOLDING 
SKIP HIRE

www.golding-skips.co.uk

**BOOK ONLINE OR CALL:
01283 544389**

- All skip sizes
- All areas
- Same day delivery
- Grab Hire
- Fully Licensed
- Road Permits Arranged

**FAMILY RUN BUSINESS
FRIENDLY STAFF
QUICK RESPONSE**



**Nicolson Way
Off Wellington Road
Burton on Trent
Staffs DE14 2AW**

Call us on 01283 547726 or visit us in store at: Burton Indoor Market, Burton-On-Trent, DE14 1HA



THE MOBILITY CENTRE

Specialists in personal mobility & scooters
IN BURTON



Motability



**RISER CHAIRS
FROM £595**

**Call us on
01283 547726**

**Open Monday to Saturday
9.30am - 3.30pm**

Aids for Daily Living

Rise & Recline Chairs

Mobility Aids

Scooters

Bath Lifts

Walking Aids

Wheelchairs

YOUR LOCAL MOTABILITY SPECIALIST



*:Free delivery available
:click and collect
:home delivery
:special offers*

Peter Coates Traditional Butchers

Alrewas~Borrowash~Tamworth~Wollaton

***Our own hog roast available
Spit roast lamb or carvery
Weddings, private functions
corporate events
hire or fully catered***

**Now Shop on-line at
www.coatestraditionalbutchers.co.uk**



PACKINGTON
—FREE RANGE—

**A family
Business
for over
110 years**

100 Main street
Alrewas
Burton on Trent
Staffordshire
De13 7ae

TEL: 01283790205

Info@coatestraditionalbutchers.co.uk



SMITH
PARTNERSHIP
SOLICITORS

SUFFERED AN INJURY THAT WASN'T YOUR FAULT?

OUR EXPERTS



David Clark



Simon Rowley



Anna Mcleod



Please quote CoMag20 when calling us.

Working with Smith Partnership is as *simple* as **0330 123 1229**

OFFICES IN:
Derby, Burton, Leicester, Stoke & Swadlincote
www.smithpartnership.co.uk



PROUD
PARTNER

@smithpartnership @smithpship



FIND OUT WHAT YOUR HOME IS WORTH

Use My FREE Instant Online Valuation Tool



If you're thinking of selling your home my Hometrack valuation report is a great starting point to find out what your home might be worth or what you could rent it out for.

It's free and available on my website - they're used by 16 of the top 20 UK lenders!

This report normally costs £19.95 and includes ALL recent house sales near you.

Get your FREE online valuation report at:
EweMove.com/BartonUnderNeedwood
Or Call 24/7: **01283 247 076**

EweMove respects any existing sole agency agreement already in place with another agent.